

EPSON PROJECTOR PROFESSIONAL TOOL

EPSON PROJECTOR PROFESSIONAL TOOL

APERÇU:

- **Le logiciel permet d'accéder à toutes les fonctions du projecteur**
 - Cependant, toutes les fonctions sont également stockées dans le projecteur lui-même.
- **L'application est une application Windows**
 - N'importe quel PC Windows peut être utilisé. Il n'y a pas d'exigences système élevées.
 - L'installation d'un fichier.exe doit être autorisée.
 - Actuellement, il n'y a pas de version Mac disponible, mais cela est prévu.
- **La connexion se fait via TCP/IP**
 - Connexion réseau simple
 - Peut également être utilisé en connexion HDBaseT

APPLICATION :

- Projets aux exigences géométriques complexes
- Installations avec de nombreux projecteurs
- Environnements avec de très longues distances de travail
- Projet avec supervision centralisée

FONCTIONS ET COMMANDE

Que peut faire le Software et comment cela fonctionne ?

EPSON PROJECTOR PROFESSIONAL TOOL

FONCTIONS:

- Mise en page et gestion (jusqu'à 50 projecteurs)
- Monitoring et status – Gestion (jusqu'à 50 projecteurs)
- Réglages de base
- Fonctions de l'objectif (zoom, focus, shift, mémoires)
- Ajustements géométriques
- Réglages de luminosité
- Calibration des couleurs
- Superposition des bords
- Réglage de la balance des noirs

EPSON PROJECTOR PROFESSIONAL TOOL

MISE EN PAGE

LAYOUT

APERÇU

CONFIGURATION

LAYOUT

INFORMATION DU STATUS

Projector Name	Model	IP Address	Status	Warning / Error	Shutter	Intake Air Temp	Internal Temp Lv	Source	Signal	AC Voltage
EB1405U	L1405U	192.168.178.184	Power On		Open	21.0C/69.8F		HDMI	No Signal--Hz	

RÉGLAGES DE BASE

EPSON PROJECTOR PROFESSIONAL TOOL

OPÉRATION

FONCTIONS DE LOBJECTIF

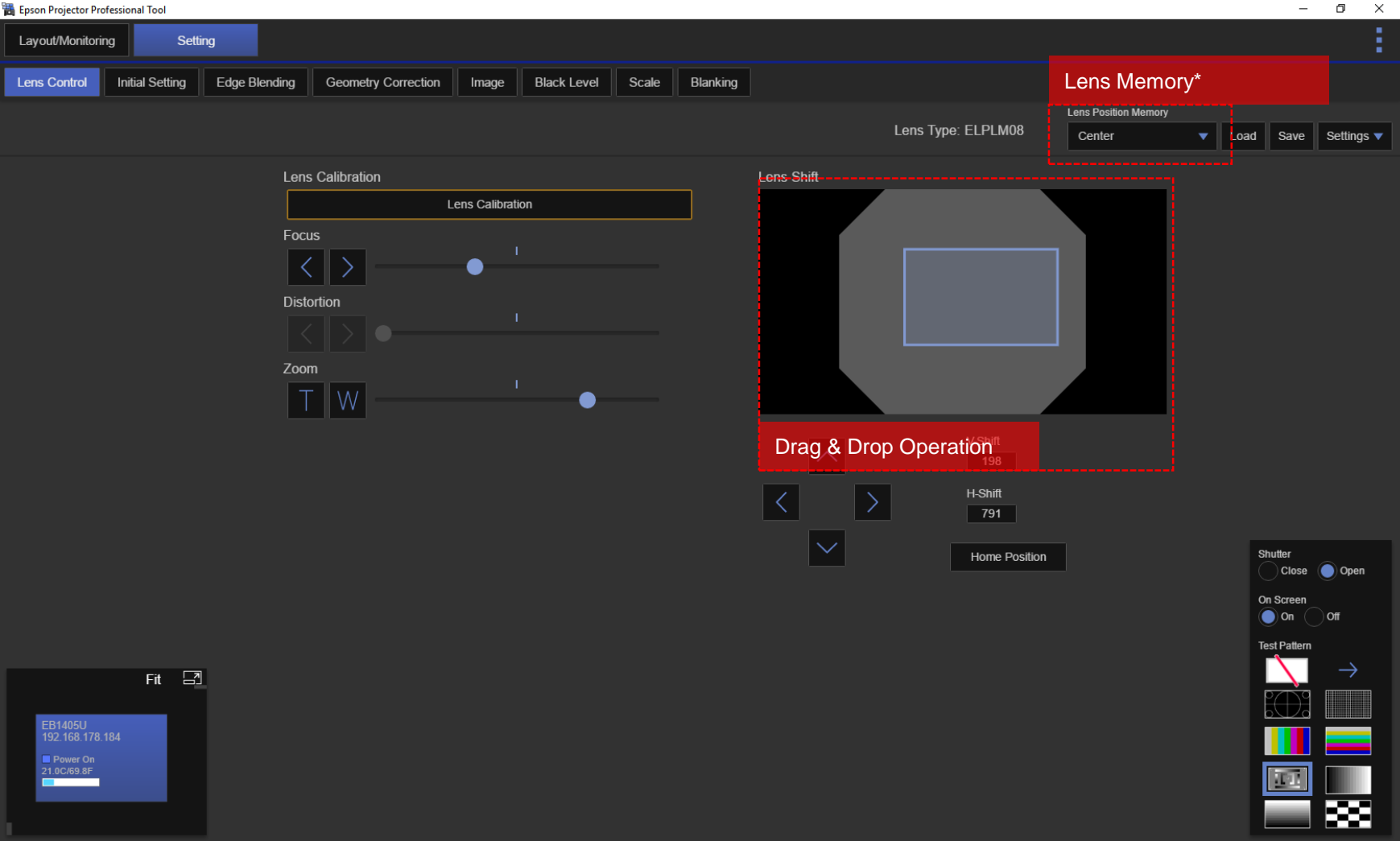

EPSON PROJECTOR PROFESSIONAL TOOL

OPÉRATION

RÉGLAGES DE BASE

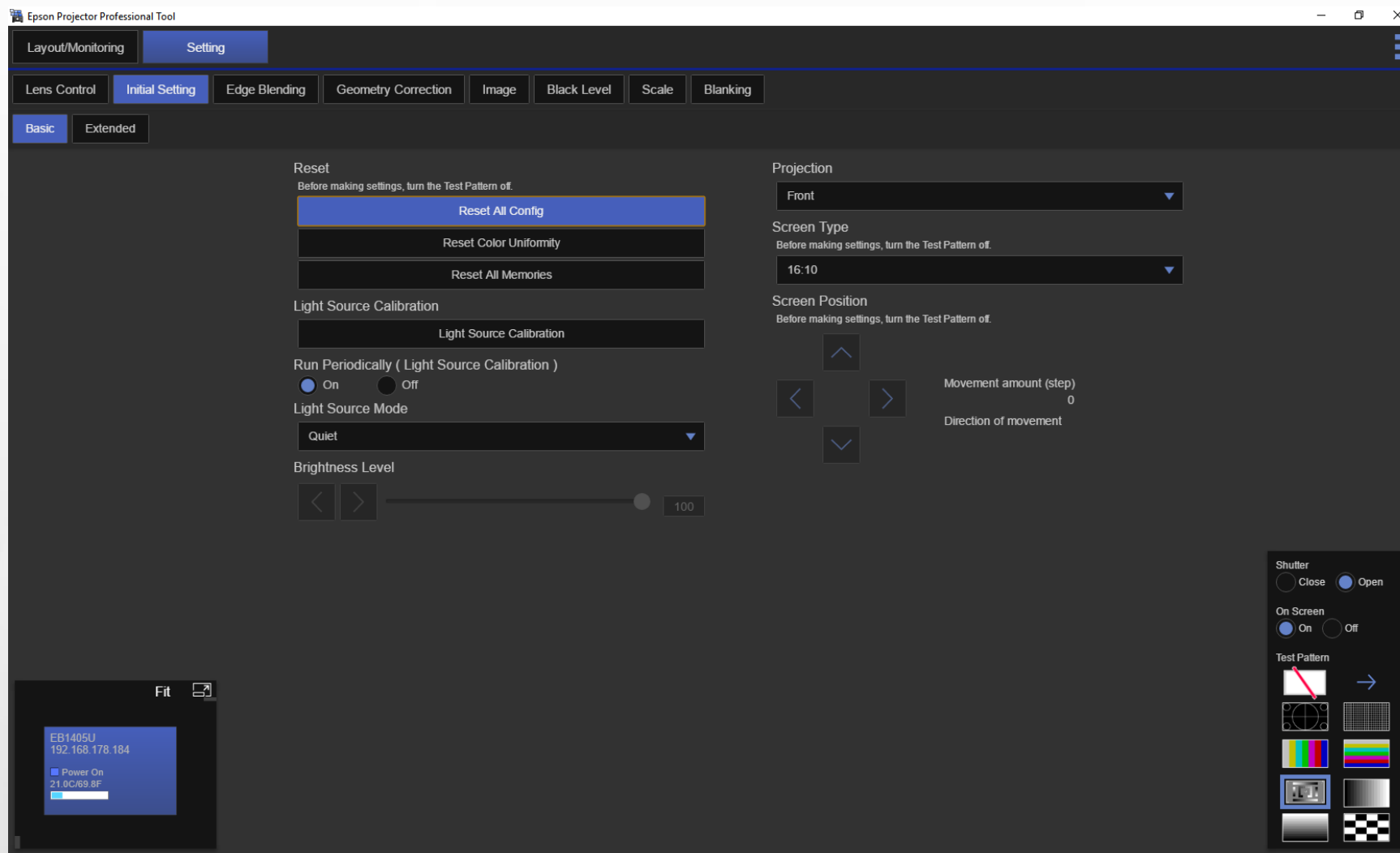

EPSON PROJECTOR PROFESSIONAL TOOL

OPÉRATION SUPERPOSITION DES BORDS

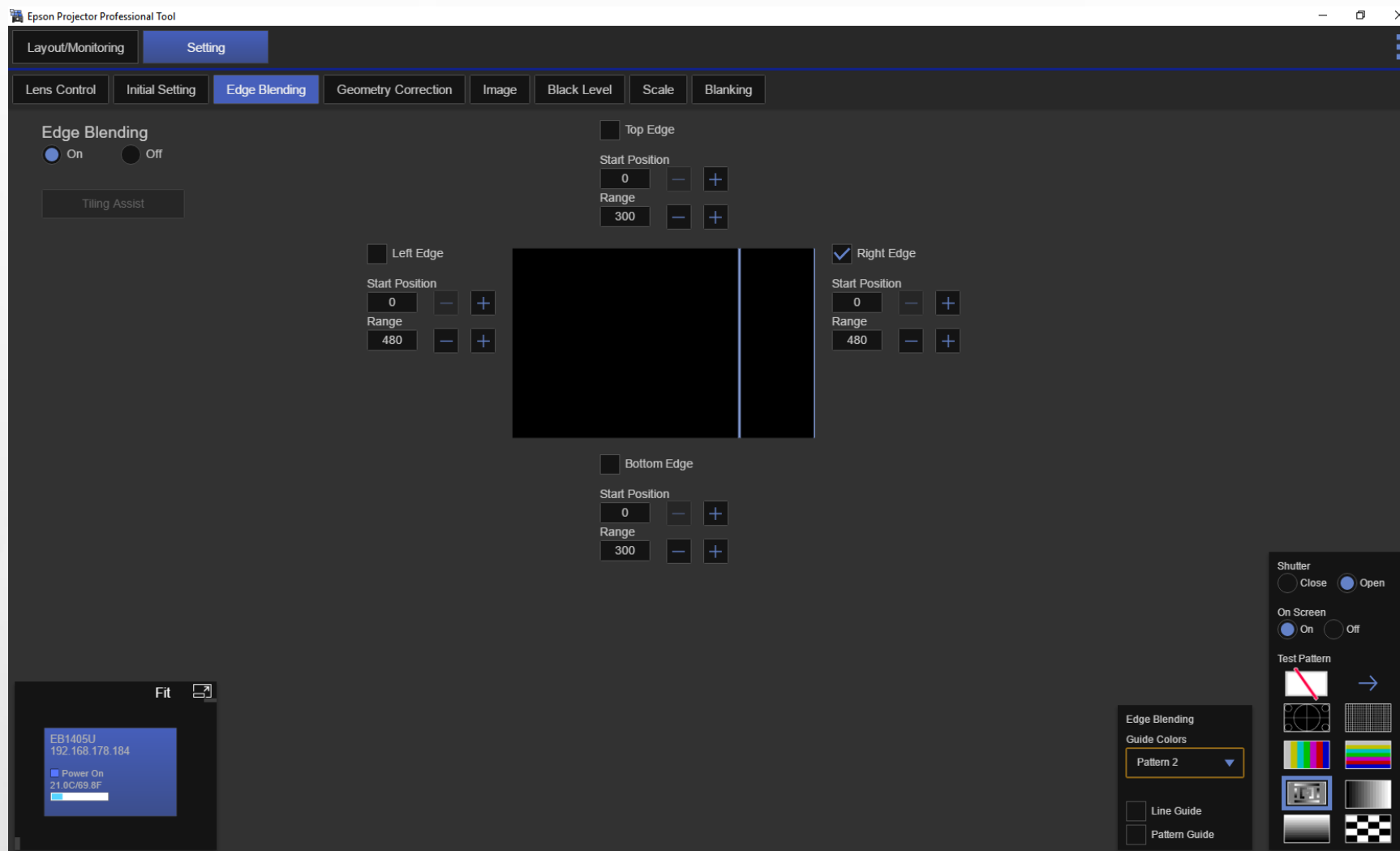

EPSON PROJECTOR PROFESSIONAL TOOL

OPÉRATION

GEOMÉTRIE

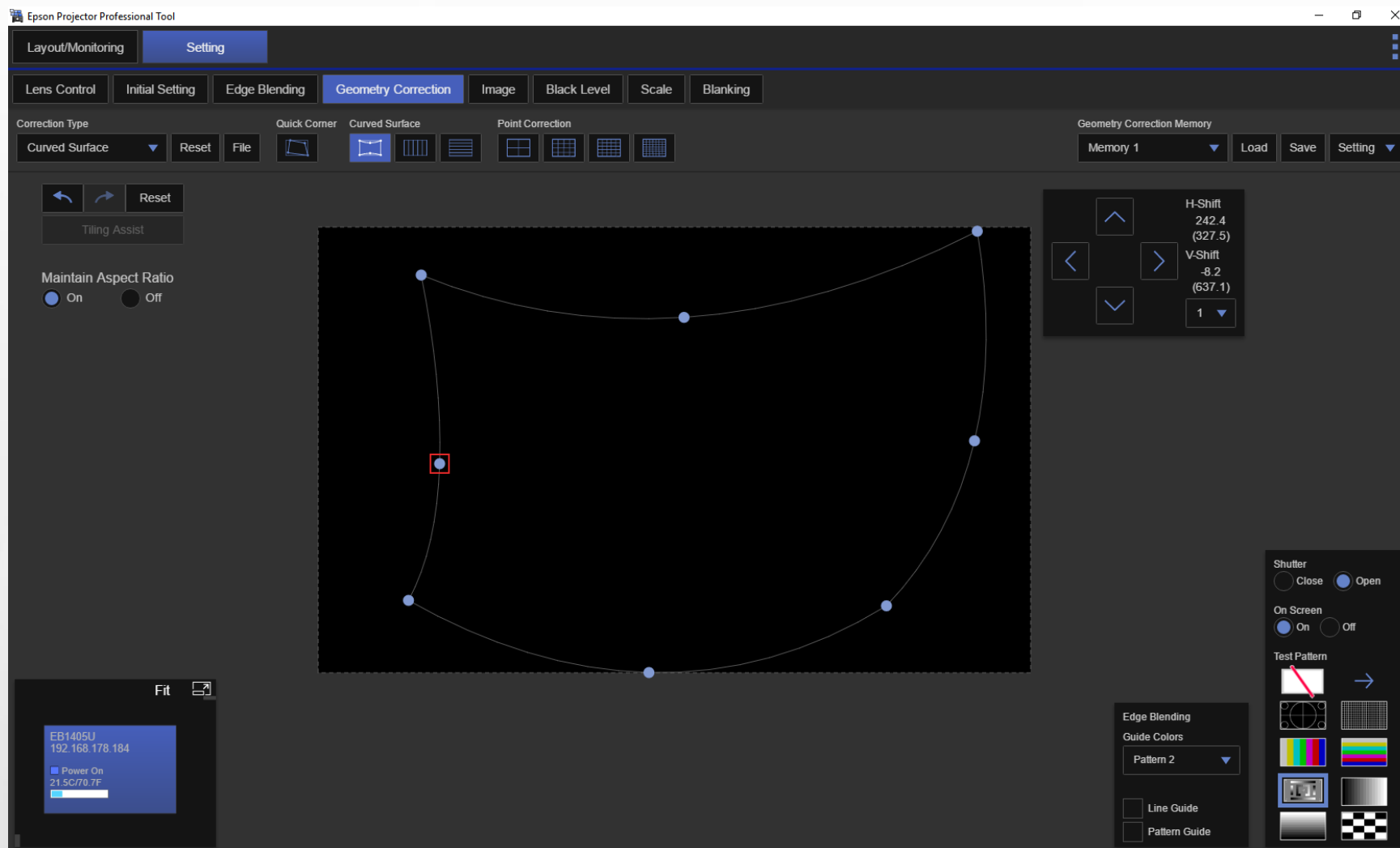

EPSON PROJECTOR PROFESSIONAL TOOL

OPÉRATION

RÉGLAGES DE L'IMAGE

- Screen Matching** and **Color Calibration** buttons are located on the left side.
- Color Mode**: A dropdown menu set to 'Multi-Projection'.
- Light Source Mode**: A dropdown menu set to 'Custom'.
- Brightness Level**: A slider set to 100.
- Brightness**: A slider set to 50, with the text 'Before adjusting the projected image, input the image signal.' above it.
- Contrast**: A slider set to 50, with the text 'Before adjusting the projected image, input the image signal.' above it.
- Color Saturation**: A slider set to 50, with the text 'Before adjusting the projected image, input the image signal.' above it.
- Tint**: A slider set to 50, with the text 'Before adjusting the projected image, input the image signal.' above it.
- Dynamic Contrast**: A dropdown menu set to 'Off'.
- Shutter**: A toggle switch set to 'Open'.
- On Screen**: A toggle switch set to 'On'.
- Test Pattern**: A grid of various test patterns, including a red line, a circle, a grid, and color bars.

In the bottom-left corner, there is a small window titled 'AV_Stumpfl' with a 'Fit' button. It displays the following information:

- Bildfeld_links
- 192.168.100.101
- Power On
- 223V
- 1920x1200/59.950Hz

EPSON PROJECTOR PROFESSIONAL TOOL

OPÉRATION RÉGLAGES DE L'IMAGE

EPSON PROJECTOR PROFESSIONAL TOOL

OPÉRATION RÉGLAGES DE L'IMAGE

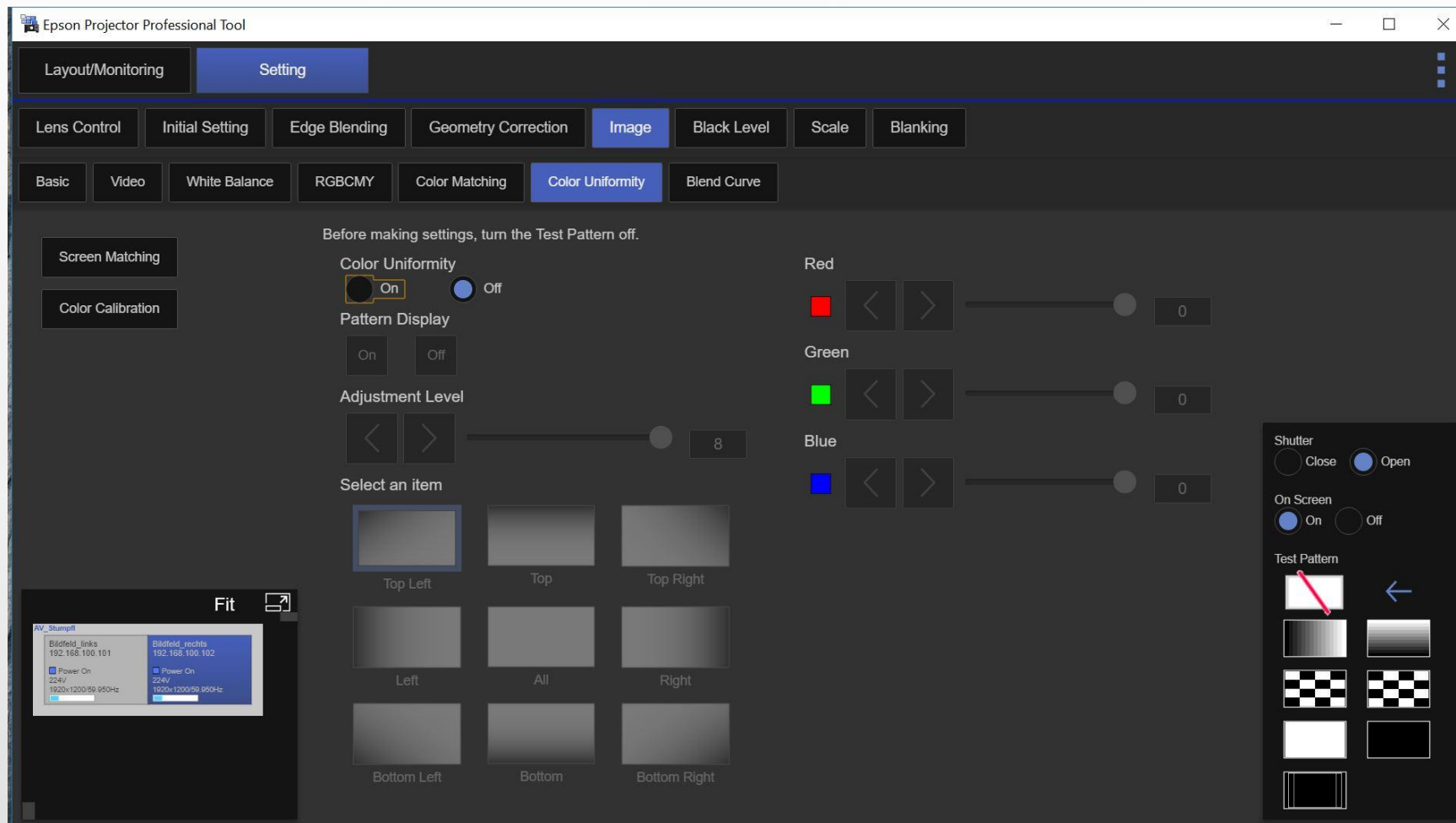

EPSON PROJECTOR PROFESSIONAL TOOL

OPÉRATION

BALANCE DES NOIRS

Before making settings, turn the Test Pattern off.

Select Area

Brightness

Red

Green

Blue

Shutter

On Screen

Test Pattern

Fit

AV_Stumpf

Bildfeld_links 192.168.100.101	Bildfeld_rechts 192.168.100.102
Power On 223V 1920x1200/60 850Hz	Power On 222V 1920x1200/59 850Hz

EPSON PROJECTOR PROFESSIONAL TOOL

OPÉRATION

MISE À L'ÉCHELLE

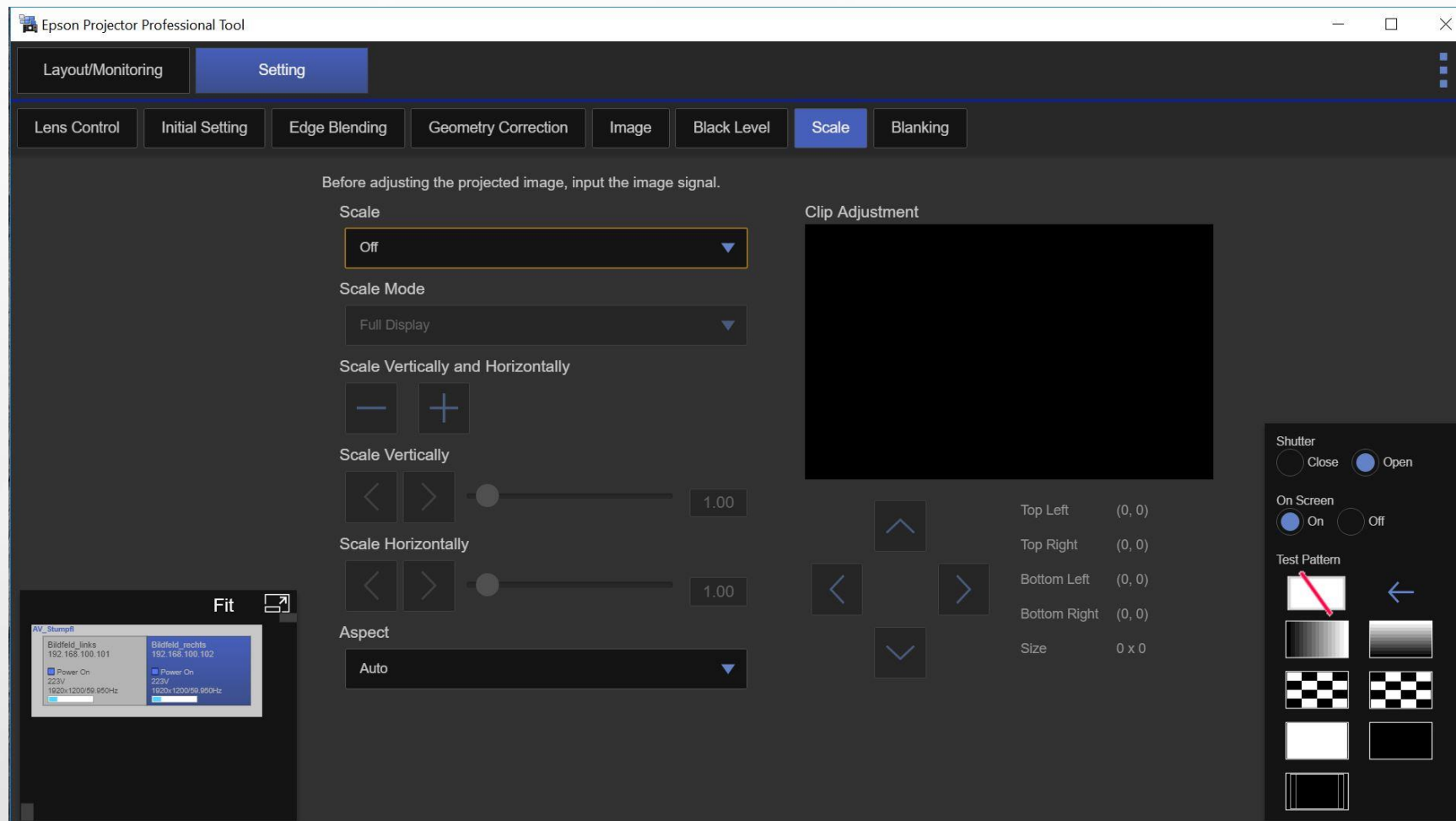

EPSON PROJECTOR PROFESSIONAL TOOL

OPÉRATION

MASQUAGE

